

LEGAL DESCRIPTION

LOT #2 OF CSM #\_\_\_\_\_, BEING A PART OF THE NORTHEAST 1/4 AND SOUTHEAST 1/4 OF THE NORTHEAST 1/4 OF SECTION 2, TOWNSHIP 3 NORTH, RANGE 18 EAST, TOWN OF SPRING PRAIRIE, WALWORTH COUNTY, WISCONSIN.

CSM #2538

S 88°25'23"W 485.82'

-DWELLING UNDER CONSTRUCTION

N 30°29'32"E 179.35'

SCALE

0 40 80  
FEET



S 01°49'01"E 383.26'

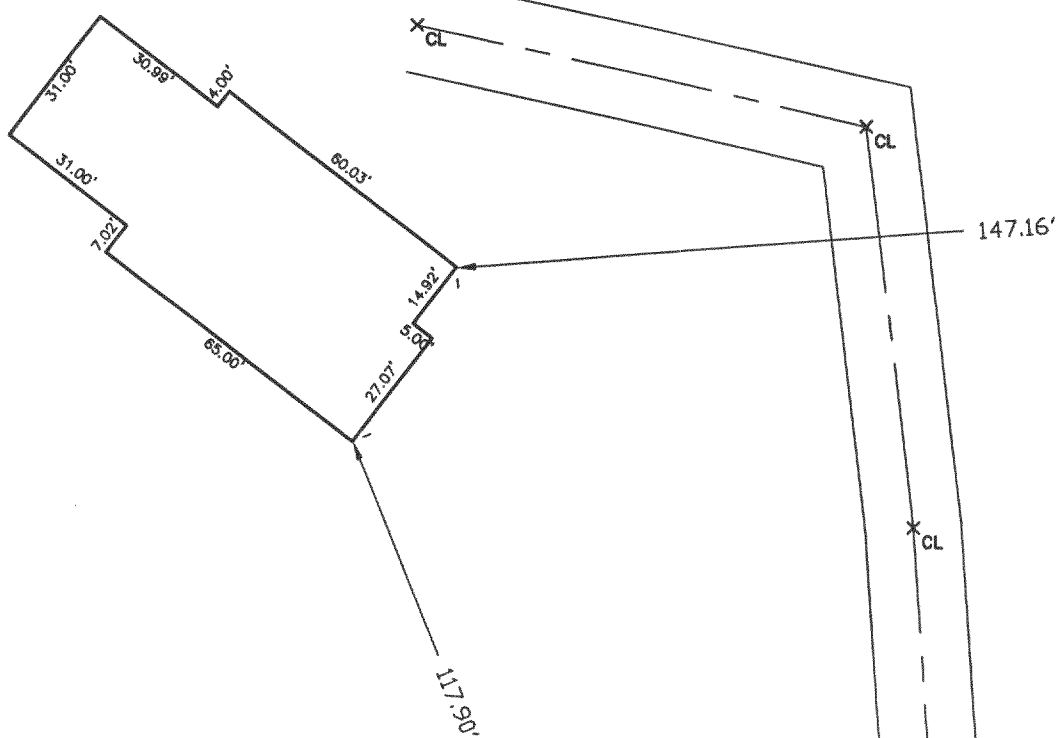

SETBACK LINE PER CSM

N 04°18'29"W 493.16'

S 55°08'59"E 440.40'

STATE OF WISCONSIN  
COUNTY OF RACINE

The above-described property has been surveyed under my direction and the above map is a correct representation thereof.

DATED AT: NORTH CAPE, THIS 30TH DAY OF AUGUST, 1999.

*P. L. & Bailey*

AMERICAN SURVEYING COMPANY, INC.  
PETE L. BAILEY, RLS NO. 1398  
RECERTIFIED this 26th day of NOVEMBER, 1999.

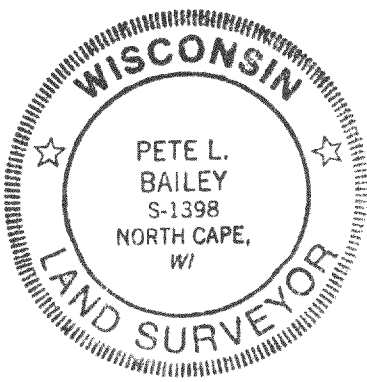
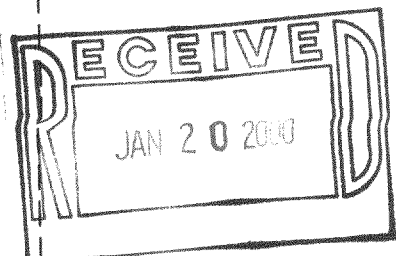

TO CTH 'D'

TOWN OF SPRING PRAIRIE

PROJECT:  
**STAKEOUT/PLAT OF SURVEY**

PREPARED FOR, NORM KEEKER  
OWNER, AL & SHARIE HANSEN

AMERICAN  
SURVEYING  
COMPANY, INC.

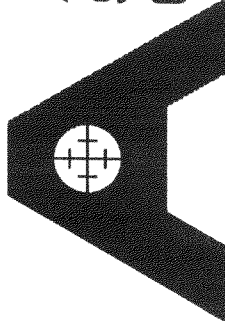

12207 C.T.H. "K" FRANKSVILLE, WISCONSIN 53126  
TEL. (414) 835-4774 FAX: (414) 835-2379

DRAWN BY:	ALJ	REVISIONS:	DATE
CHECKED BY:	ALJ		
PLOT SCALE:	1" = 40'		
DATE:	08/30/99		
JOB NO.:	99226		
DWG. FILE:	JN99233		

Sheet  
**1**  
of  
1

OA-2870-2

318-716